



Solicitation Cover Page
For Minor Projects under Statutory Amount

Oklahoma Department of Wildlife Conservation - Administration - Accounting

DATE OF SOLICITATION made as of the **19th** day of **August** in the year **2025**.

Solicitation Information:

Solicitation Number: **018S**

Project Name: Hulah Wildlife Management Area
(WMA) for a Steel Pole Barn Building --
Turnkey Building Construction

Address: 44174 State Hwy 99
City ZIP: Pawhuska, OK 74056

Bids Due: **Tuesday, September 23rd, 2025 at 3:00 PM.**

Using Agency Information:

Using Agency Name: **Oklahoma Department of Wildlife
Conservation**

Point of Contact: **Susan Mecham**

Mailing Address: **PO Box 53465**
City, ST Zip: **Oklahoma City, Oklahoma 73152**

Delivery Address: **1801 North Lincoln Boulevard**
City, ST Zip: **Oklahoma City, Oklahoma 73105**

Phone: **405-522-6137**

Email: **susan.mecham@odwc.ok.gov**

The **Oklahoma Department of Wildlife Conservation** is inviting written bids for all Project Management, Superintendence, labor, machinery, equipment, tools, materials, supplies and appurtenances described by this solicitation.

Method of Responding to this Solicitation: Bids will be accepted by mail, email or hand delivered to the Using Agency Contact specified above.

The requirements of the proposed contract for construction are described within this Solicitation, and the Solicitation will become a part of any resultant Contract. Bidder will perform work in compliance with all applicable codes, standards, ordinances and laws. The issuance of this Solicitation does not guarantee that the State of Oklahoma will enter into an agreement, and the State reserves the right to reject any and all bids.

In preparing a bid, please review the attached documents and comply with instructions given:

- Bid Form: Sign, date and return Bid Form provided in Solicitation Package.
- Scope of Work (SOW): Description, Requirements and Agreement of the Work Needed to Complete the Project.
- Registered as a Supplier to do Business with the State of Oklahoma. [Supplier Portal \(oklahoma.gov\)](https://oklahoma.gov/supplier-portal)
- Supplier Insurance: General Liability Insurance and Workers Compensation or Exemption.
- Comply with the Federal Purchasing Requirement "Build America Buy America" (BABA) when applicable.

If the Bidder has any questions about this Solicitation, please contact the Using Agency Contact listed above.

This Solicitation and any resulting Contract for Construction is in accordance with 61 O.S. §101- 138, and specifically 61 O.S. §103(B) regarding projects under the statutory amount mandated therein. Any resultant contract will be awarded by the State of Oklahoma, Office of Management and Enterprise Services, Division of Capital Assets Management, Department of Real Estate Services, Construction and Properties (Owner Agent for State).



Oklahoma Department of Wildlife Conservation

- Bid Form: Sign, date and return Bid Form provided in Solicitation Package.
- Scope of Work (SOW): Description, Requirements and Agreement of the Work Needed to Complete the Project.
- Registered as a Supplier to do Business with the State of Oklahoma. [Supplier Portal \(oklahoma.gov\)](http://oklahoma.gov)
- Supplier Insurance: General Liability Insurance and Workers Compensation or Exemption.
- Comply with the Federal Purchasing Requirement "Build America Buy America" (BABA) when applicable.

To: Oklahoma Department of Wildlife Conservation

Accounting Department
1801 N. Lincoln Blvd.
Oklahoma City, OK 73105 ATTN:
Susan Mecham
RE: Solicitation Number: **018S**

From:

(Firm Name)

(Address)

(City/State/Zip)

(Telephone No.)

(EIN/TIN No.)

(Email Address)

_____, _____, _____, _____,
_____, _____, _____, _____,
_____, _____, _____, _____,
(List Addendum Number(s) received above)

ARTICLE 1: General.

1.1 The undersigned, being familiar with the local conditions affecting the cost of the work, with the Solicitation for Bids and in accordance with the provisions thereof, hereby proposes to furnish all labor, materials and equipment necessary for the sums listed herein.

1.2 In submitting the bid, it is understood that the right is reserved by the State of Oklahoma to reject any and all bids, and it is agreed that this bid may not be withdrawn for a period of thirty (30) days after the date bids are due. Work is to start within ten (10) days after receipt of Notice to Proceed.

1.3 If awarded the project:

(Indicate applicable response and fill in days below)

☐ We propose to complete this work within _____ calendar days from the date of receipt of the Notice to Proceed.

ARTICLE 2: Compliance.

2.1 The Bidder certifies that:

2.1.1 they are an Equal Employment Opportunity Employer and that they do not discriminate in any of their business or employment practices;

2.1.2 they, and all sub-contractors and suppliers performing work on the Project, will comply with the provisions of the Oklahoma Taxpayer and Citizen Protection Act of 2007 and participate in the Status Verification System. The Status Verification System is defined in the Oklahoma Statutes, Title 25 §1312;

2.1.3 they will comply with the laws relating to public construction in the Oklahoma Statutes (Title 61) and the Oklahoma Administrative Code (Section 260, Chapter 65); and

2.1.4 they will comply with all State of Oklahoma Governor's Executive Orders, including those relating to the prohibited use of any and all tobacco product on any and all properties owned, leased or contracted for use by the State of Oklahoma, including but not limited to all buildings, land and vehicles owned, leased or contracted for use by agencies or instrumentalities of the State of Oklahoma.

ARTICLE 3: Bid Proposal:

Fill out the requested rates and apply that rate to the estimated quantities to establish a comparative basis for contract award. The quantities are estimates only and may not reflect actual contract usage. The State will only assign work based upon need and makes no warranty or guarantee as to any minimum amount that may be authorized under the contract.

Category			VI of Amount (UXOUSSAUUO)
Hulah Wildlife Manage- (^) of ^ ^ ^ T O Steel Pole Barn Building --Turnkey Building Construction			\$

Total estimate of contract cost and basis of award
in one lump sum - Overall Price:\$

(Insert amount using numbers)

ARTICLE 4: Statements.

4.1 Non-collusion Statement. For the purposes of a competitive bid for a public construction contract, the undersigned, being first duly sworn, certifies that

4.1.1 I am the duly authorized agent of _____, the bidder submitting the competitive bid which is attached to this statement, for the purpose of certifying the facts pertaining to the existence of collusion among bidders and between bidders and state officials or employees, as well as facts pertaining to the giving or offering of things of value to government personnel in return for special consideration in the letting of any contract pursuant to the bid to which this statement is attached;

4.1.2 I am fully aware of the facts and circumstances surrounding the making of the bid to which this statement is attached and have been personally and directly involved in the proceedings leading to the submission of such bid; and

4.1.3 Neither the bidder nor anyone subject to the bidder's direction or control has been a party:

- a. to any collusion among bidders in restraint of freedom of competition by agreement to bid at a fixed price or to refrain from bidding,
- b. to any collusion with any state official or employee as to quantity, quality or price in the prospective contract, or as to any other terms of such prospective contract, nor
- c. in any discussions between bidders and any state official concerning exchange of money or other thing of value for special consideration in the letting of a contract.

4.2 I certify, if awarded the contract, whether competitively bid or not, neither the contractor nor anyone subject to the contractor's direction or control has paid, given or donated or agreed to pay, give or donate to any officer or employee of the State of Oklahoma any money or other thing of value, either directly or indirectly, in procuring the contract to which this statement is attached

4.3 Business Relationship Statement.

4.3.1 I further certify that the nature of any partnership, joint venture or other business relationships presently in effect or which existed within one (1) year prior to the date of this statement with the Architect, Engineer, or other party of the project is:

(If none, so state; use additional sheet if necessary.)

4.3.2 That any such business relationship presently in effect or which existed within one (1) year prior to the date of this statement between any officer or director of the bidding company and any officer or director of the architectural or engineering firm or other party to the project is:

(If none, so state; use additional sheet if necessary.)

4.3.3 And that the names of all persons having any such business relationships and the positions they hold with their respective companies or firms are:

BIDDER:

If awarded a contract, the bidder affirms that the work will be carried out in conformance with the contract requirements and that all invoices submitted for payment will reflect a true and accurate accounting of the work completed.

I solemnly swear or affirm, under penalty of perjury, that the foregoing is true and correct.

(Bidder Signature)

(Bidder Printed Name)

(Bidder Printed Title)

(Date)

SCOPE OF WORK

Equipment & Labor – Cedar cutting

Turnkey building construction 25x140x12 steel building on Hulah Wildlife Management Area (WMA) in Osage County, Ok.

1. GENERAL REQUIREMENTS

As required by Section 70914 of the infrastructure Investment and Jobs Act (BABA - Buy America Build America Act. Pub. L. 117-58) the successful Contractor must sign and return Attachment A with their bid certifying that they are compliant with all Buy America Requirements.

The proposed contract is for turnkey building construction of a 25x140x12 steel three-sided building. Which will include land clearing, material purchase, setting supporting cement columns and erecting of building.

Building spec's, Width 25 ft. length 140 ft. front and back eave 12 ft. roof pitch 2.0:12, Bay spacing 7 at 20, frame rigid, 26 GA panels and trim, Supporting cement columns 24 inch diameter by 48 inches depth minimum, 20 total columns. Design loads and codes are on attached to be followed, Panel and trim are to be sturdiRib superspanX 26 gauge, panel color Surf sand, trim color cool white.

Preliminary Drawings attached.

The project will take place at one location on Hulah WMA HQ. 44174 State Hwy 99 Pawhuska, OK. 74056.

Vendor is to provide all labor, materials and equipment to complete the work as required. All work will be done as directed by the ODWC area Biologist. Project must be completed by March 1, 2026.

Contract will be awarded to one vendor. Vendor must supply all equipment listed on this contract.

The contract will be issued by the Office of Management and Enterprise Services, Construction and Properties Division (OMES/CAP). The Contractor shall not begin work until the contract is in place and written notice to proceed has been issued by OMES/CAP.

Bids are invited as stated on the solicitation cover sheet and must be returned by the date and time specified. Late bids will not be considered. All bids must be accompanied by the Affidavit, attached.

Insurance: The successful bidder will be required to provide certificates of insurance for general liability, vehicles and worker compensation in the amounts specified in the contract (attached) immediately upon notification that they are the successful bidder. A contract will not be issued without the required proof of insurance.

Mandatory Pre-bid Meeting: September 9th 2025, at 10:00AM, Central Time, onsite location (44174 state Hwy 99, Pawhuska Ok. 74056) with John Rempe.

Basis of Contract: The determination of the Lowest Responsible Bidder will be made based on the lowest price, as of a bid response of one lump sum price, along with proposed time to complete the work. Failure to submit a complete bid, inclusive of affidavits and requested information, may disqualify the bidder. ODWC reserves the right to make any inquiries to insure that the lowest bidder is actually able to complete the work in a satisfactory manner.

Terms and conditions: As stated in the contract.

Change Orders: Changes in the work shall not be undertaken without prior written authorization. Field personnel are not authorized to modify the scope of work in any way or to issue change orders to this contract. Contractor shall submit a written request for a proposed change, the reason for the proposed change and the increase or decrease in price and time required as a result of the change. Cumulative changes that exceed the original contract price by more than 15% are prohibited by Oklahoma law.

Invoicing and Project Communication: All work-execution related communications must go through the Agency Representative. Project invoices shall be sent to the Agency Representative at the following address and attention:

John Rempe
44174 State Hwy 99
Pawhuska , OK 74056
918-629-5108

2. EXECUTION

Scheduling: Provide Agency Representative with proposed work schedule prior to beginning work.

Travel: Operator will not be compensated for travel to and from work sites.

Closeout: At completion of the work, conduct final inspection with Agency Representative. Complete any corrective work as directed.

For questions during the bid process direct your questions in writing to the following CPO, email: susan.mecham@odwc.ok.gov by September 10th 2025 by 10:00AM, as the last day for vendor's questions, Central Standard Time. No questions will be taken by phone, all questions must be in writing only.

*****End of Scope of Work*****

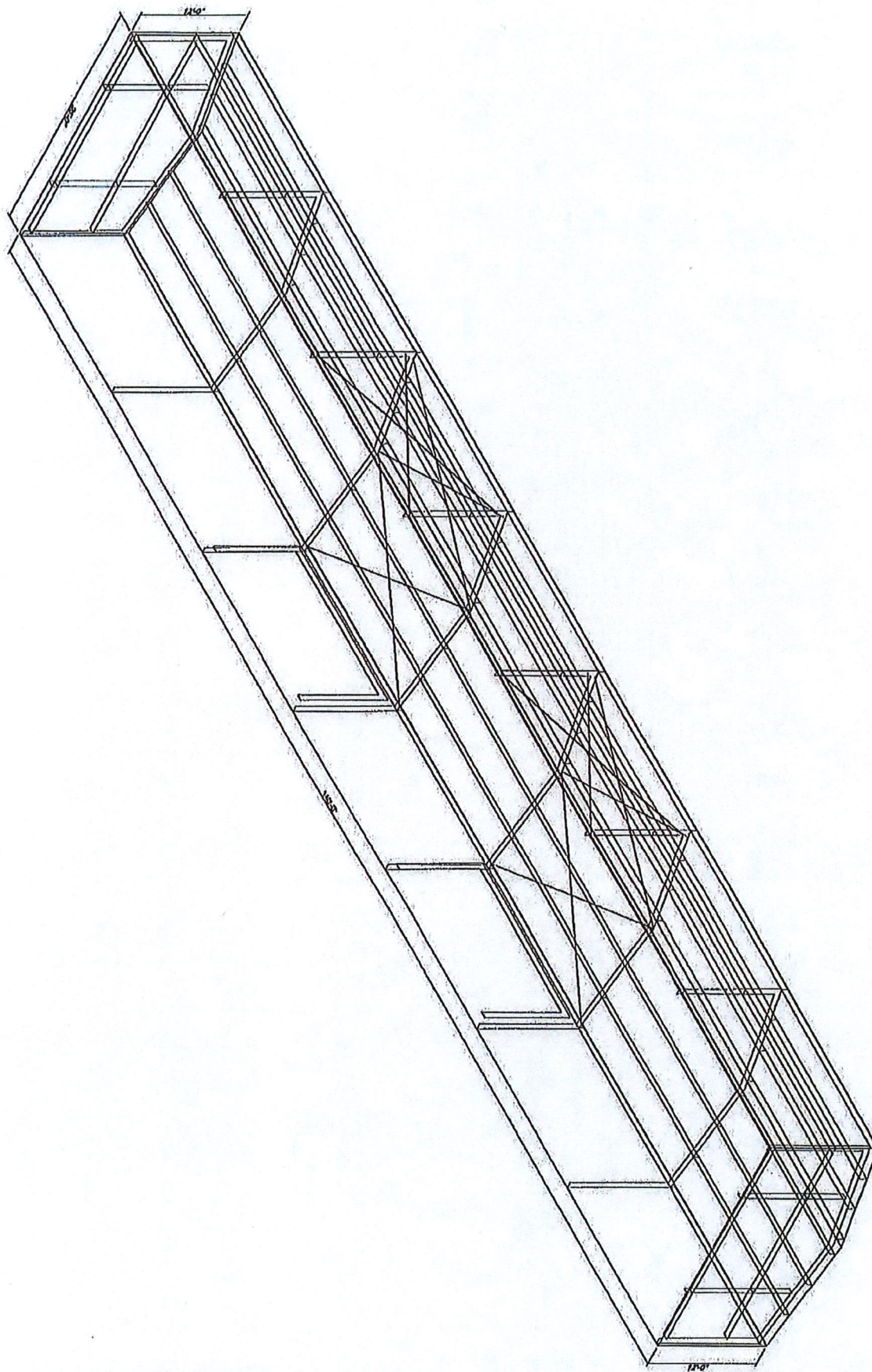

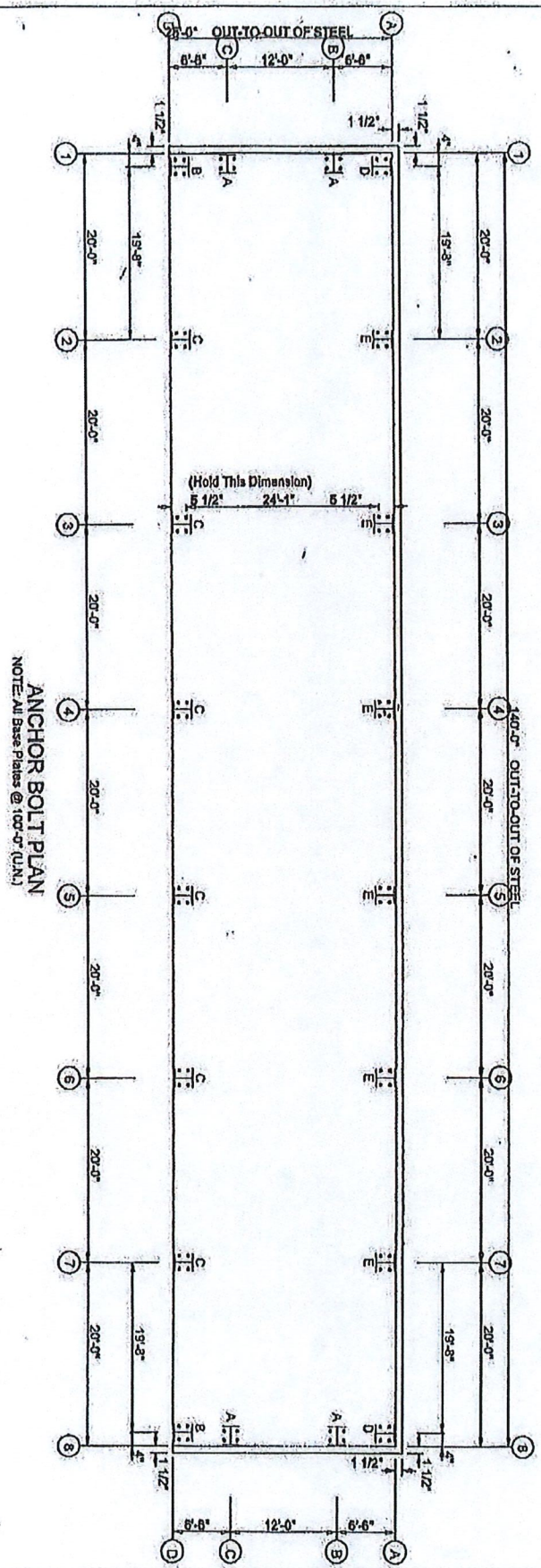

ANCHOR BOLT PLAN
NOTE: All Base Plates @ 100'-0" (U.N.)

• Dia 5/8"
• Dia 3/4"

PROJECT	UNIVERSITY	DATE	20-10-2018
DESIGNER	ANANDHARAJU	DATE	20-10-2018
CHECKER	ANANDHARAJU	DATE	20-10-2018
APPROVER	ANANDHARAJU	DATE	20-10-2018
SCALE	AS SHOWN	DATE	20-10-2018
REVISION		DATE	
		DATE	
		DATE	
		DATE	
		DATE	

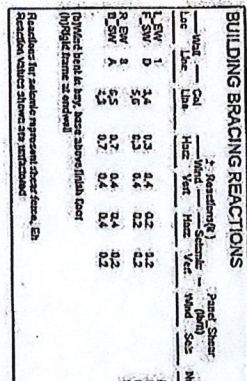
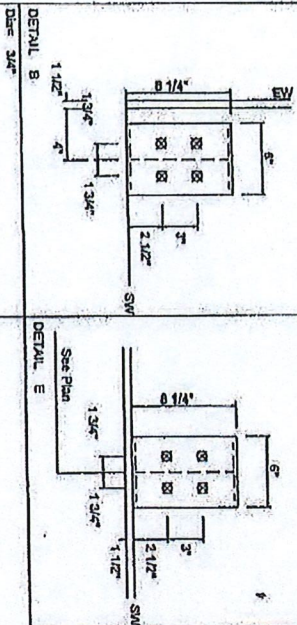

ADDRESS	ANCHOR BOLT BENT & REBAR/CS			INVOICE	2251002
SIZE	3/4" X 16" X 1'-0"				
QUANTITY	00.0000000000000000				
LOCATION					
DATE	05/25	SCALE	INCHES	FEET	0.00125
REMARKS	REBAR/CS				

RIGID FRAME										
MASSON-BEAUFORT, AMERICAN POLY. & BAK. PLASTS.										
Run	Catalyst	Cationic Polymerization					Degree of Substitution, %	Inherent Viscosity, dl/g		
		Temp, °C	Time, hr	Yield, %	η_{inh} , dl/g	η_{inh} , dl/g				
1	A	7	2.5	2.5	4	4.2	4.5	0.6		
2	B	7	2.5	2.5	4	4.2	4.5	0.6		
3	C	7	2.5	2.5	4	4.2	4.5	0.6		
4	D	7	2.5	2.5	4	4.2	4.5	0.6		
5	E	7	2.5	2.5	4	4.2	4.5	0.6		
6	F	7	2.5	2.5	4	4.2	4.5	0.6		
7	G	7	2.5	2.5	4	4.2	4.5	0.6		
8	H	7	2.5	2.5	4	4.2	4.5	0.6		
9	I	7	2.5	2.5	4	4.2	4.5	0.6		
10	J	7	2.5	2.5	4	4.2	4.5	0.6		
11	K	7	2.5	2.5	4	4.2	4.5	0.6		
12	L	7	2.5	2.5	4	4.2	4.5	0.6		
13	M	7	2.5	2.5	4	4.2	4.5	0.6		
14	N	7	2.5	2.5	4	4.2	4.5	0.6		
15	O	7	2.5	2.5	4	4.2	4.5	0.6		
16	P	7	2.5	2.5	4	4.2	4.5	0.6		
17	Q	7	2.5	2.5	4	4.2	4.5	0.6		
18	R	7	2.5	2.5	4	4.2	4.5	0.6		
19	S	7	2.5	2.5	4	4.2	4.5	0.6		
20	T	7	2.5	2.5	4	4.2	4.5	0.6		
21	U	7	2.5	2.5	4	4.2	4.5	0.6		
22	V	7	2.5	2.5	4	4.2	4.5	0.6		
23	W	7	2.5	2.5	4	4.2	4.5	0.6		
24	X	7	2.5	2.5	4	4.2	4.5	0.6		
25	Y	7	2.5	2.5	4	4.2	4.5	0.6		
26	Z	7	2.5	2.5	4	4.2	4.5	0.6		
27	AA	7	2.5	2.5	4	4.2	4.5	0.6		
28	AB	7	2.5	2.5	4	4.2	4.5	0.6		
29	AC	7	2.5	2.5	4	4.2	4.5	0.6		
30	AD	7	2.5	2.5	4	4.2	4.5	0.6		
31	AE	7	2.5	2.5	4	4.2	4.5	0.6		
32	AF	7	2.5	2.5	4	4.2	4.5	0.6		
33	AG	7	2.5	2.5	4	4.2	4.5	0.6		
34	AH	7	2.5	2.5	4	4.2	4.5	0.6		
35	AI	7	2.5	2.5	4	4.2	4.5	0.6		
36	AJ	7	2.5	2.5	4	4.2	4.5	0.6		
37	AK	7	2.5	2.5	4	4.2	4.5	0.6		
38	AL	7	2.5	2.5	4	4.2	4.5	0.6		
39	AM	7	2.5	2.5	4	4.2	4.5	0.6		
40	AN	7	2.5	2.5	4	4.2	4.5	0.6		
41	AO	7	2.5	2.5	4	4.2	4.5	0.6		
42	AP	7	2.5	2.5	4	4.2	4.5	0.6		
43	AQ	7	2.5	2.5	4	4.2	4.5	0.6		
44	AR	7	2.5	2.5	4	4.2	4.5	0.6		
45	AS	7	2.5	2.5	4	4.2	4.5	0.6		
46	AT	7	2.5	2.5	4	4.2	4.5	0.6		
47	AU	7	2.5	2.5	4	4.2	4.5	0.6		
48	AV	7	2.5	2.5	4	4.2	4.5	0.6		
49	AW	7	2.5	2.5	4	4.2	4.5	0.6		
50	AX	7	2.5	2.5	4	4.2	4.5	0.6		
51	AY	7	2.5	2.5	4	4.2	4.5	0.6		
52	AZ	7	2.5	2.5	4	4.2	4.5	0.6		
53	BA	7	2.5	2.5	4	4.2	4.5	0.6		
54	BB	7	2.5	2.5	4	4.2	4.5	0.6		
55	BC	7	2.5	2.5	4	4.2	4.5	0.6		
56	BD	7	2.5	2.5	4	4.2	4.5	0.6		
57	BE	7	2.5	2.5	4	4.2	4.5	0.6		
58	BF	7	2.5	2.5	4	4.2	4.5	0.6		
59	BG	7	2.5	2.5	4	4.2	4.5	0.6		
60	BH	7	2.5	2.5	4	4.2	4.5	0.6		
61	BI	7	2.5	2.5	4	4.2	4.5	0.6		
62	BJ	7	2.5	2.5	4	4.2	4.5	0.6		
63	BK	7	2.5	2.5	4	4.2	4.5	0.6		
64	BL	7	2.5	2.5	4	4.2	4.5	0.6		
65	BM	7	2.5	2.5	4	4.2	4.5	0.6		
66	BN	7	2.5	2.5	4	4.2	4.5	0.6		
67	BO	7	2.5	2.5	4	4.2	4.5	0.6		
68	BP	7	2.5	2.5	4	4.2	4.5	0.6		
69	BQ	7	2.5	2.5	4	4.2	4.5	0.6		
70	BR	7	2.5	2.5	4	4.2	4.5	0.6		
71	BS	7	2.5	2.5	4	4.2	4.5	0.6		
72	BT	7	2.5	2.5	4	4.2	4.5	0.6		
73	BU	7	2.5	2.5	4	4.2	4.5	0.6		
74	BV	7	2.5	2.5	4	4.2	4.5	0.6		
75	BW	7	2.5	2.5	4	4.2	4.5	0.6		
76	BX	7	2.5	2.5	4	4.2	4.5	0.6		
77	BY	7	2.5	2.5	4	4.2	4.5	0.6		
78	BZ	7	2.5	2.5	4	4.2	4.5	0.6		
79	CA	7	2.5	2.5	4	4.2	4.5	0.6		
80	CB	7	2.5	2.5	4	4.2	4.5	0.6		
81	CC	7	2.5	2.5	4	4.2	4.5	0.6		
82	CD	7	2.5	2.5	4	4.2	4.5	0.6		
83	CE	7	2.5	2.5	4	4.2	4.5	0.6		
84	CF	7	2.5	2.5	4	4.2	4.5	0.6		
85	CG	7	2.5	2.5	4	4.2	4.5	0.6		
86	CH	7	2.5	2.5	4	4.2	4.5	0.6		
87	CI	7	2.5	2.5	4	4.2	4.5	0.6		
88	CJ	7	2.5	2.5	4	4.2	4.5	0.6		
89	CK	7	2.5	2.5	4	4.2	4.5	0.6		
90	CL	7	2.5	2.5	4	4.2	4.5	0.6		
91	CM	7	2.5	2.5	4	4.2	4.5	0.6		
92	CN	7	2.5	2.5	4	4.2	4.5	0.6		
93	CO	7	2.5	2.5	4	4.2	4.5	0.6		
94	CP	7	2.5	2.5	4	4.2	4.5	0.6		
95	CQ	7	2.5	2.5	4	4.2	4.5	0.6		
96	CR	7	2.5	2.5	4	4.2	4.5	0.6		
97	CS	7	2.5	2.5	4	4.2	4.5	0.6		
98	CT	7	2.5	2.5	4	4.2	4.5	0.6		
99	CU	7	2.5	2.5	4	4.2	4.5	0.6		
100	CV	7	2.5	2.5	4	4.2	4.5	0.6		
101	CW	7	2.5	2.5	4	4.2	4.5	0.6		
102	CX	7	2.5	2.5	4	4.2	4.5	0.6		
103	CY	7	2.5	2.5	4	4.2	4.5	0.6		
104	CZ	7	2.5	2.5	4	4.2	4.5	0.6		
105	DA	7	2.5	2.5	4	4.2	4.5	0.6		
106	DB	7	2.5	2.5	4	4.2	4.5	0.6		
107	DC	7	2.5	2.5	4	4.2	4.5	0.6		
108	DD	7	2.5	2.5	4	4.2	4.5	0.6		
109	DE	7	2.5	2.5	4	4.2	4.5	0.6		
110	DF	7	2.5	2.5	4	4.2	4.5	0.6		
111	DG	7	2.5	2.5	4	4.2	4.5	0.6		
112	DH	7	2.5	2.5	4	4.2	4.5	0.6		
113	DI	7	2.5	2.5	4	4.2	4.5	0.6		
114	DJ	7	2.5	2.5	4	4.2	4.5	0.6		
115	DK	7	2.5	2.5	4	4.2	4.5	0.6		
116	DL	7	2.5	2.5	4	4.2	4.5	0.6		
117	DM	7	2.5	2.5	4	4.2	4.5	0.6		
118	DN	7	2.5	2.5	4	4.2	4.5	0.6		
119	DO	7	2.5	2.5	4	4.2	4.5	0.6		
120	DP	7	2.5	2.5	4	4.2	4.5	0.6		
121	DQ	7	2.5	2.5	4	4.2	4.5	0.6		
122	DR	7	2.5	2.5	4	4.2	4.5	0.6		
123	DS	7	2.5	2.5	4	4.2	4.5	0.6		
124	DT	7	2.5	2.5	4	4.2	4.5	0.6		
125	DU	7	2.5	2.5	4	4.2	4.5	0.6		
126	DV	7	2.5	2.5	4	4.2	4.5	0.6		
127	DW	7	2.5	2.5	4	4.2	4.5	0.6		
128	DX	7	2.5	2.5	4	4.2	4.5	0.6		
129	DY	7	2.5	2.5	4	4.2	4.5	0.6		
130	DZ	7	2.5	2.5	4	4.2	4.5	0.6		
131	EA	7	2.5	2.5	4	4.2	4.5	0.6		
132	EB	7	2.5	2.5	4	4.2	4.5	0.6		
133	EC	7	2.5	2.5	4	4.2	4.5	0.6		
134	ED	7	2.5	2.5	4	4.2	4.5	0.6		
135	EE	7	2.5	2.5	4	4.2	4.5	0.6		
136	EF	7	2.5	2.5	4	4.2	4.5	0.6		
137	EG	7	2.5	2.5	4	4.2	4.5	0.6		
138	EH	7	2.5	2.5	4	4.2	4.5	0.6		
139	EI	7	2.5	2.5	4	4.2	4.5	0.6		
140	EJ	7	2.5	2.5	4	4.2	4.5	0.6		
141	EK	7	2.5	2.5	4	4.2	4.5	0.6		
142	EL	7	2.5	2.5	4	4.2	4.5	0.6		
143	EM	7	2.5	2.5	4	4.2	4.5	0.6		
144	EN	7	2.5	2.5	4	4.2	4.5	0.6		
145	EO	7	2.5	2.5	4	4.2	4.5	0.6		
146	EP	7	2.5	2.5	4	4.2	4.5	0.6		
147	EQ	7	2.5	2.5	4	4.2	4.5	0.6		
148	ER	7	2.5	2.5	4	4.2	4.5	0.6		
149	ES	7	2.5	2.5	4	4.2	4.5	0.6		
150	ET	7	2.5	2.5	4	4.2	4.5	0.6		
151	EU	7	2.5	2.5	4	4.2	4.5	0.6		
152	EV	7	2.5	2.5	4	4.2	4.5	0.6		
153	EW	7	2.5	2.5	4	4.2	4.5	0.6		
154	EX	7	2.5	2.5	4	4.2	4.5	0.6		
155	EY	7	2.5	2.5	4	4.2	4.5	0.6		
156	EZ	7	2.5	2.5	4	4.2	4.5	0.6		
157	FA	7	2.5	2.5	4	4.2	4.5	0.6		
158	FB	7	2.5	2.5	4	4.2	4.5	0.6		
159	FC	7	2.5	2.5	4	4.2	4.5	0.6		
160	FD	7	2.5	2.5	4	4.2	4.5	0.6		
161	FE	7	2.5	2.5	4	4.2	4.5	0.6		
162	FF	7	2.5	2.5	4	4.2	4.5	0.6		
163	FG	7	2.5	2.5	4	4.2	4.5	0.6		
164	FH	7	2.5	2.5	4	4.2	4.5	0.6		
165	FI	7	2.5	2.5	4	4.2	4.5	0.6		
166	FJ	7	2.5	2.5	4	4.2	4.5	0.6		
167	FK	7	2.5	2.5	4	4.2	4.5	0.6		
168	FL	7	2.5	2.5	4	4.2	4.5	0.6		
169	FM	7	2.5	2.5	4	4.2	4.5	0.6		
170	FN	7	2.5	2.5	4	4.2	4.5	0.6		
171	FO	7	2.5	2.5	4	4.2	4.5	0.6		
172	FP	7	2.5	2.5	4	4.2	4.5	0.6		
173	FQ	7	2.5	2.5	4	4.2	4.5	0.6		
174	FR	7	2.5	2.5	4	4.2	4.5	0.6		
175	FS	7	2.5	2.5	4	4.2	4.5	0.6		
176	FT	7	2.5	2.5	4	4.2	4.5	0.6</		

Run	Time, min	Temp, °C	Yield, g	Number of C ₆₀ Molecules per Polymer Chain	η_{inh} , dl/g	η_{sp}/c , dl/g	η_{sp}/c , dl/g	Viscosity Ratio	Calcd. η_{sp}/c , dl/g
1	10	120	0.10	1	0.15	0.15	0.15	1.00	0.15
2	15	120	0.15	1	0.15	0.15	0.15	1.00	0.15
3	20	120	0.20	1	0.15	0.15	0.15	1.00	0.15
4	25	120	0.25	1	0.15	0.15	0.15	1.00	0.15
5	30	120	0.30	1	0.15	0.15	0.15	1.00	0.15
6	35	120	0.35	1	0.15	0.15	0.15	1.00	0.15
7	40	120	0.40	1	0.15	0.15	0.15	1.00	0.15
8	45	120	0.45	1	0.15	0.15	0.15	1.00	0.15
9	50	120	0.50	1	0.15	0.15	0.15	1.00	0.15
10	55	120	0.55	1	0.15	0.15	0.15	1.00	0.15
11	60	120	0.60	1	0.15	0.15	0.15	1.00	0.15
12	65	120	0.65	1	0.15	0.15	0.15	1.00	0.15
13	70	120	0.70	1	0.15	0.15	0.15	1.00	0.15
14	75	120	0.75	1	0.15	0.15	0.15	1.00	0.15
15	80	120	0.80	1	0.15	0.15	0.15	1.00	0.15
16	85	120	0.85	1	0.15	0.15	0.15	1.00	0.15
17	90	120	0.90	1	0.15	0.15	0.15	1.00	0.15
18	95	120	0.95	1	0.15	0.15	0.15	1.00	0.15
19	100	120	1.00	1	0.15	0.15	0.15	1.00	0.15
20	105	120	1.05	1	0.15	0.15	0.15	1.00	0.15
21	110	120	1.10	1	0.15	0.15	0.15	1.00	0.15
22	115	120	1.15	1	0.15	0.15	0.15	1.00	0.15
23	120	120	1.20	1	0.15	0.15	0.15	1.00	0.15
24	125	120	1.25	1	0.15	0.15	0.15	1.00	0.15
25	130	120	1.30	1	0.15	0.15	0.15	1.00	0.15
26	135	120	1.35	1	0.15	0.15	0.15	1.00	0.15
27	140	120	1.40	1	0.15	0.15	0.15	1.00	0.15
28	145	120	1.45	1	0.15	0.15	0.15	1.00	0.15
29	150	120	1.50	1	0.15	0.15	0.15	1.00	0.15
30	155	120	1.55	1	0.15	0.15	0.15	1.00	0.15
31	160	120	1.60	1	0.15	0.15	0.15	1.00	0.15
32	165	120	1.65	1	0.15	0.15	0.15	1.00	0.15
33	170	120	1.70	1	0.15	0.15	0.15	1.00	0.15
34	175	120	1.75	1	0.15	0.15	0.15	1.00	0.15
35	180	120	1.80	1	0.15	0.15	0.15	1.00	0.15
36	185	120	1.85	1	0.15	0.15	0.15	1.00	0.15
37	190	120	1.90	1	0.15	0.15	0.15	1.00	0.15
38	195	120	1.95	1	0.15	0.15	0.15	1.00	0.15
39	200	120	2.00	1	0.15	0.15	0.15	1.00	0.15
40	205	120	2.05	1	0.15	0.15	0.15	1.00	0.15
41	210	120	2.10	1	0.15	0.15	0.15	1.00	0.15
42	215	120	2.15	1	0.15	0.15	0.15	1.00	0.15
43	220	120	2.20	1	0.15	0.15	0.15	1.00	0.15
44	225	120	2.25	1	0.15	0.15	0.15	1.00	0.15
45	230	120	2.30	1	0.15	0.15	0.15	1.00	0.15
46	235	120	2.35	1	0.15	0.15	0.15	1.00	0.15
47	240	120	2.40	1	0.15	0.15	0.15	1.00	0.15
48	245	120	2.45	1	0.15	0.15	0.15	1.00	0.15
49	250	120	2.50	1	0.15	0.15	0.15	1.00	0.15
50	255	120	2.55	1	0.15	0.15	0.15	1.00	0.15
51	260	120	2.60	1	0.15	0.15	0.15	1.00	0.15
52	265	120	2.65	1	0.15	0.15	0.15	1.00	0.15
53	270	120	2.70	1	0.15	0.15	0.15	1.00	0.15
54	275	120	2.75	1	0.15	0.15	0.15	1.00	0.15
55	280	120	2.80	1	0.15	0.15	0.15	1.00	0.15
56	285	120	2.85	1	0.15	0.15	0.15	1.00	0.15
57	290	120	2.90	1	0.15	0.15	0.15	1.00	0.15
58	295	120	2.95	1	0.15	0.15	0.15	1.00	0.15
59	300	120	3.00	1	0.15	0.15	0.15	1.00	0.15
60	305	120	3.05	1	0.15	0.15	0.15	1.00	0.15
61	310	120	3.10	1	0.15	0.15	0.15	1.00	0.15
62	315	120	3.15	1	0.15	0.15	0.15	1.00	0.15
63	320	120	3.20	1	0.15	0.15	0.15	1.00	0.15
64	325	120	3.25	1	0.15	0.15	0.15	1.00	0.15
65	330	120	3.30	1	0.15	0.15	0.15	1.00	0.15
66	335	120	3.35	1	0.15	0.15	0.15	1.00	0.15
67	340	120	3.40	1	0.15	0.15	0.15	1.00	0.15
68	345	120	3.45	1	0.15	0.15	0.15	1.00	0.15
69	350	120	3.50	1	0.15	0.15	0.15	1.00	0.15
70	355	120	3.55	1	0.15	0.15	0.15	1.00	0.15
71	360	120	3.60	1	0.15	0.15	0.15	1.00	0.15
72	365	120	3.65	1	0.15	0.15	0.15	1.00	0.15
73	370	120	3.70	1	0.15	0.15	0.15	1.00	0.15
74	375	120	3.75	1	0.15	0.15	0.15	1.00	0.15
75	380	120	3.80	1	0.15	0.15	0.15	1.00	0.15
76	385	120	3.85	1	0.15	0.15	0.15	1.00	0.15
77	390	120	3.90	1	0.15	0.15	0.15	1.00	0.15
78	395	120	3.95	1	0.15	0.15	0.15	1.00	0.15
79	400	120	4.00	1	0.15	0.15	0.15	1.00	0.15
80	405	120	4.05	1	0.15	0.15	0.15	1.00	0.15
81	410	120	4.10	1	0.15	0.15	0.15	1.00	0.15
82	415	120	4.15	1	0.15	0.15	0.15	1.00	0.15
83	420	120	4.20	1	0.15	0.15	0.15	1.00	0.15
84	425	120	4.25	1	0.15	0.15	0.15	1.00	0.15
85	430	120	4.30	1	0.15	0.15	0.15	1.00	0.15
86	435	120	4.35	1	0.15	0.15	0.15	1.00	0.15
87	440	120	4.40	1	0.15	0.15	0.15	1.00	0.15
88	445	120	4.45	1	0.15	0.15	0.15	1.00	0.15
89	450	120	4.50	1	0.15	0.15	0.15	1.00	0.15
90	455	120	4.55	1	0.15	0.15	0.15	1.00	0.15
91	460	120	4.60	1	0.15	0.15	0.15	1.00	0.15
92	465	120	4.65	1	0.15	0.15	0.15	1.00	0.15
93	470	120	4.70	1	0.15	0.15	0.15	1.00	0.15
94	475	120	4.75	1	0.15	0.15	0.15	1.00	0.15
95	480	120	4.80	1	0.15	0.15	0.15	1.00	0.15
96	485	120	4.85	1	0.15	0.15	0.15	1.00	0.15
97	490	120	4.90	1	0.15	0.15	0.15	1.00	0.15
98	495	120	4.95	1	0.15	0.15	0.15	1.00	0.15
99	500	120	5.00	1	0.15	0.15	0.15	1.00	0.15
100	505	120	5.05	1	0.15	0.15	0.15	1.00	0.15
101	510	120	5.10	1	0.15	0.15	0.15	1.00	0.15
102	515	120	5.15	1	0.15	0.15	0.15	1.00	0.15
103	520	120	5.20	1	0.15	0.15	0.15	1.00	0.15
104	525	120	5.25	1	0.15	0.15	0.15	1.00	0.15
105	530	120	5.30	1	0.15	0.15	0.15	1.00	0.15
106	535	120	5.35	1	0.15	0.15	0.15	1.00	0.15
107	540	120	5.40	1	0.15	0.15	0.15	1.00	0.15
108	545	120	5.45	1	0.15	0.15	0.15	1.00	0.15
109	550	120	5.50	1	0.15	0.15	0.15	1.00	0.15
110	555	120	5.55	1	0.15	0.15	0.15	1.00	0.15
111	560	120	5.60	1	0.15	0.15	0.15	1.00	0.15
112	565	120	5.65	1	0.15	0.15	0.15	1.00	0.15
113	570	120	5.70	1	0.15	0.15	0.15	1.00	0.15
114	575	120	5.75	1	0.15	0.15	0.15	1.00	0.15
115	580	120	5.80	1	0.15	0.15	0.15	1.00	0.15
116	585	120	5.85	1	0.15	0.15	0.15	1.00	0.15
117	590	120	5.90	1	0.15	0.15	0.15	1.00	0.15
118	595	120	5.95	1	0.15	0.15	0.15	1.00	0.15
119	600	120	6.00	1	0.15	0.15	0.15	1.00	0.15
120	605	120	6.05	1	0.15	0.15	0.15	1.00	0.15
121	610	120	6.10	1	0.15	0.15	0.15	1.00	0.15
122	615	120	6.15	1	0.15	0.15	0.15	1.00	0.15
123	620	120	6.20	1	0.15	0.15	0.15	1.00	0.15
124	625	120	6.25	1	0.15	0.15	0.15	1.00	0.15
125	630	120	6.30	1	0.15	0.15	0.15	1.00	0.15
126	635	120	6.35	1	0.15	0.15	0.15	1.00	0.15
127	640	120	6.40	1	0.15	0.15	0.15	1.00	0.15
128	645	120	6.45	1	0.15	0.15	0.15	1.00	0.15
129	650	120	6.50	1	0.15	0.15	0.15	1.00	0.15
130	655	120	6.55	1	0.15	0.15	0.15	1.00	0.15
131	660	120	6.60	1	0.15	0.15	0.15	1.00	0.15
132	665	120	6.65	1	0.15	0.15	0.15	1.00	0.15
133	670	120	6.70	1	0.15	0.15	0.15	1.00	0.15
134	675	120	6.75	1	0.15	0.15	0.15	1.00	0.15
135	680	120	6.80	1	0.15	0.15	0.15	1.00	0.15
136	685	120	6.85	1	0.15	0.15	0.15	1.00	0.15
137	690	120	6.90	1	0.15	0.15	0.15	1.00	0.15
138	695	120	6.95	1	0.15	0.15	0.15	1.00	0.15
139	700	120	7.00	1	0.15	0.15	0.15	1.00	0.15
140	705	120	7.05	1	0.15	0.15	0.15	1.00	0.15
141	710	120	7.10	1					

[illegible]

ANCHOR BOLT SUMMARY				
BY	DATE	TYPE	REV	DATE
OT	06/01/00	100	100	100
OT	06/01/00	100	100	100

[illegible]

RIGID FRAME		BASE COLUMN REACTORS (X)	
1-1	Column	1-1	Reactor
1-2	1-1	1-1	1-1
1-3	1-1	1-1	1-1
1-4	1-1	1-1	1-1
1-5	1-1	1-1	1-1
1-6	1-1	1-1	1-1
1-7	1-1	1-1	1-1
1-8	1-1	1-1	1-1
1-9	1-1	1-1	1-1
1-10	1-1	1-1	1-1
1-11	1-1	1-1	1-1
1-12	1-1	1-1	1-1
1-13	1-1	1-1	1-1
1-14	1-1	1-1	1-1
1-15	1-1	1-1	1-1
1-16	1-1	1-1	1-1
1-17	1-1	1-1	1-1
1-18	1-1	1-1	1-1
1-19	1-1	1-1	1-1
1-20	1-1	1-1	1-1
1-21	1-1	1-1	1-1
1-22	1-1	1-1	1-1
1-23	1-1	1-1	1-1
1-24	1-1	1-1	1-1
1-25	1-1	1-1	1-1
1-26	1-1	1-1	1-1
1-27	1-1	1-1	1-1
1-28	1-1	1-1	1-1
1-29	1-1	1-1	1-1
1-30	1-1	1-1	1-1
1-31	1-1	1-1	1-1
1-32	1-1	1-1	1-1
1-33	1-1	1-1	1-1
1-34	1-1	1-1	1-1
1-35	1-1	1-1	1-1
1-36	1-1	1-1	1-1
1-37	1-1	1-1	1-1
1-38	1-1	1-1	1-1
1-39	1-1	1-1	1-1
1-40	1-1	1-1	1-1
1-41	1-1	1-1	1-1
1-42	1-1	1-1	1-1
1-43	1-1	1-1	1-1
1-44	1-1	1-1	1-1
1-45	1-1	1-1	1-1
1-46	1-1	1-1	1-1
1-47	1-1	1-1	1-1
1-48	1-1	1-1	1-1
1-49	1-1	1-1	1-1
1-50	1-1	1-1	1-1
1-51	1-1	1-1	1-1
1-52	1-1	1-1	1-1
1-53	1-1	1-1	1-1
1-54	1-1	1-1	1-1
1-55	1-1	1-1	1-1
1-56	1-1	1-1	1-1
1-57	1-1	1-1	1-1
1-58	1-1	1-1	1-1
1-59	1-1	1-1	1-1
1-60	1-1	1-1	1-1
1-61	1-1	1-1	1-1
1-62	1-1	1-1	1-1
1-63	1-1	1-1	1-1
1-64	1-1	1-1	1-1
1-65	1-1	1-1	1-1
1-66	1-1	1-1	1-1
1-67	1-1	1-1	1-1
1-68	1-1	1-1	1-1
1-69	1-1	1-1	1-1
1-70	1-1	1-1	1-1
1-71	1-1	1-1	1-1
1-72	1-1	1-1	1-1
1-73	1-1	1-1	1-1
1-74	1-1	1-1	1-1
1-75	1-1	1-1	1-1
1-76	1-1	1-1	1-1
1-77	1-1	1-1	1-1
1-78	1-1	1-1	1-1
1-79	1-1	1-1	1-1
1-80	1-1	1-1	1-1
1-81	1-1	1-1	1-1
1-82	1-1	1-1	1-1
1-83	1-1	1-1	1-1
1-84	1-1	1-1	1-1
1-85	1-1	1-1	1-1
1-86	1-1	1-1	1-1
1-87	1-1	1-1	1-1
1-88	1-1	1-1	1-1
1-89	1-1	1-1	1-1
1-90	1-1	1-1	1-1
1-91	1-1	1-1	1-1
1-92	1-1	1-1	1-1

Form Name: 33 + 537

1. As following conditions are specified, choose any two questions. (10 marks)
2. Practice questions are as shown in the section. Foundation should like to compare the V and P and reported.
3. Practice questions are as shown in the section. Foundation should like to compare the V and P and reported.
4. Practice questions are as shown in the section. Foundation should like to compare the V and P and reported.

1	Length	6	140.2
2	Head Height	5	140.2
3	Head Round	4	200.2
4	Head Round	3	200.2
5	Ear Diameter	2	200.2
6	Ear Diameter	1	200.2
7	Ear Diameter	0	200.2
8	Ear Diameter	0	200.2
9	Ear Diameter	0	200.2
10	Ear Diameter	0	200.2
11	Ear Diameter	0	200.2
12	Ear Diameter	0	200.2
13	Ear Diameter	0	200.2
14	Ear Diameter	0	200.2
15	Ear Diameter	0	200.2
16	Ear Diameter	0	200.2
17	Ear Diameter	0	200.2
18	Ear Diameter	0	200.2
19	Ear Diameter	0	200.2
20	Ear Diameter	0	200.2
21	Ear Diameter	0	200.2
22	Ear Diameter	0	200.2
23	Ear Diameter	0	200.2
24	Ear Diameter	0	200.2
25	Ear Diameter	0	200.2
26	Ear Diameter	0	200.2
27	Ear Diameter	0	200.2
28	Ear Diameter	0	200.2
29	Ear Diameter	0	200.2
30	Ear Diameter	0	200.2
31	Ear Diameter	0	200.2
32	Ear Diameter	0	200.2
33	Ear Diameter	0	200.2
34	Ear Diameter	0	200.2
35	Ear Diameter	0	200.2
36	Ear Diameter	0	200.2
37	Ear Diameter	0	200.2
38	Ear Diameter	0	200.2
39	Ear Diameter	0	200.2
40	Ear Diameter	0	200.2
41	Ear Diameter	0	200.2
42	Ear Diameter	0	200.2
43	Ear Diameter	0	200.2
44	Ear Diameter	0	200.2
45	Ear Diameter	0	200.2
46	Ear Diameter	0	200.2
47	Ear Diameter	0	200.2
48	Ear Diameter	0	200.2
49	Ear Diameter	0	200.2
50	Ear Diameter	0	200.2
51	Ear Diameter	0	200.2
52	Ear Diameter	0	200.2
53	Ear Diameter	0	200.2
54	Ear Diameter	0	200.2
55	Ear Diameter	0	200.2
56	Ear Diameter	0	200.2
57	Ear Diameter	0	200.2
58	Ear Diameter	0	200.2
59	Ear Diameter	0	200.2
60	Ear Diameter	0	200.2
61	Ear Diameter	0	200.2
62	Ear Diameter	0	200.2
63	Ear Diameter	0	200.2
64	Ear Diameter	0	200.2
65	Ear Diameter	0	200.2
66	Ear Diameter	0	200.2
67	Ear Diameter	0	200.2
68	Ear Diameter	0	200.2
69	Ear Diameter	0	200.2
70	Ear Diameter	0	200.2
71	Ear Diameter	0	200.2
72	Ear Diameter	0	200.2
73	Ear Diameter	0	200.2
74	Ear Diameter	0	200.2
75	Ear Diameter	0	200.2
76	Ear Diameter	0	200.2
77	Ear Diameter	0	200.2
78	Ear Diameter	0	200.2
79	Ear Diameter	0	200.2
80	Ear Diameter	0	200.2
81	Ear Diameter	0	200.2
82	Ear Diameter	0	200.2
83	Ear Diameter	0	200.2
84	Ear Diameter	0	200.2
85	Ear Diameter	0	200.2
86	Ear Diameter	0	200.2
87	Ear Diameter	0	200.2
88	Ear Diameter	0	200.2
89	Ear Diameter	0	200.2
90	Ear Diameter	0	200.2
91	Ear Diameter	0	200.2
92	Ear Diameter	0	200.2
93	Ear Diameter	0	200.2
94	Ear Diameter	0	200.2
95	Ear Diameter	0	200.2
96	Ear Diameter	0	200.2
97	Ear Diameter	0	200.2
98	Ear Diameter	0	200.2
99	Ear Diameter	0	200.2
100	Ear Diameter	0	200.2

[illegible]



Form	Col	Lead	Column	Row	Width	Depth	Base	Height	Count
Line	Line	Id	Width	Lead	Width	Id	Length	(in)	
A	1	1.1	2.1	5	4.9	4	0.750	0.500	0.0
	2	0.9	2.5	4	4.7				
D	1	2.5	4.9	1	2.5	4	0.750	0.250	0.0
	2	4.9	3.5	5	2.5				

Form	Col	Lead	Hz	W	Id	H	V	Ratio	Base	Thick	Grid
Line	Line	W	W	W	W	W	W	W	W	W	(in)
1	A	2.1	2.5	3	4	-1.7	-1.2	4	0.750	0.000	0.0
2	1	1.3	0.5	4	-1.1	1.5	5.5	4	0.750	0.000	0.0
3	D	1.1	0.2	3	0.9	2.5	2.5	4	0.750	0.000	0.0
4		1.5	0.2	3	0.9	2.5	2.5	4	0.750	0.000	0.0

[illegible]

RECEIVED AMORPH INDUSTRIES				
REC	2507-142-7-224		ISSUE	2511422
ORDER	OULAMSA VALUERE		PARHMSA OULAMSA	
RECEIVED				
DATE	DATE	DATE	DATE	DATE
251147	8/25	NONE	2511422	d

ENDWALL COLUMN: MAXIMUM REACTIONS, ANCHOR BOLTS, & BASE PLATES

Form	Col	Chemical	Base	Plastic	Thick	Cent
Id	Y	Y	Y	Y	Y	Y
1	B	10. 0.7	11. 0.6	4. 0.655	6.000	0.0
1	C	12. 0.7	11. 0.6	4. 0.655	6.000	0.0
1	C	13. 0.7	11. 0.6	4. 0.655	6.000	0.0
1	C	14. 0.7	11. 0.6	4. 0.655	6.000	0.0
1	C	15. 0.7	11. 0.6	4. 0.655	6.000	0.0
1	C	16. 0.7	11. 0.6	4. 0.655	6.000	0.0
1	C	17. 0.7	11. 0.6	4. 0.655	6.000	0.0
1	C	18. 0.7	11. 0.6	4. 0.655	6.000	0.0
1	C	19. 0.7	11. 0.6	4. 0.655	6.000	0.0
1	C	20. 0.7	11. 0.6	4. 0.655	6.000	0.0
1	C	21. 0.7	11. 0.6	4. 0.655	6.000	0.0
1	C	22. 0.7	11. 0.6	4. 0.655	6.000	0.0
1	C	23. 0.7	11. 0.6	4. 0.655	6.000	0.0
1	C	24. 0.7	11. 0.6	4. 0.655	6.000	0.0
1	C	25. 0.7	11. 0.6	4. 0.655	6.000	0.0
1	C	26. 0.7	11. 0.6	4. 0.655	6.000	0.0
1	C	27. 0.7	11. 0.6	4. 0.655	6.000	0.0
1	C	28. 0.7	11. 0.6	4. 0.655	6.000	0.0
1	C	29. 0.7	11. 0.6	4. 0.655	6.000	0.0
1	C	30. 0.7	11. 0.6	4. 0.655	6.000	0.0
1	C	31. 0.7	11. 0.6	4. 0.655	6.000	0.0
1	C	32. 0.7	11. 0.6	4. 0.655	6.000	0.0
1	C	33. 0.7	11. 0.6	4. 0.655	6.000	0.0
1	C	34. 0.7	11. 0.6	4. 0.655	6.000	0.0
1	C	35. 0.7	11. 0.6	4. 0.655	6.000	0.0
1	C	36. 0.7	11. 0.6	4. 0.655	6.000	0.0
1	C	37. 0.7	11. 0.6	4. 0.655	6.000	0.0
1	C	38. 0.7	11. 0.6	4. 0.655	6.000	0.0
1	C	39. 0.7	11. 0.6	4. 0.655	6.000	0.0
1	C	40. 0.7	11. 0.6	4. 0.655	6.000	0.0
1	C	41. 0.7	11. 0.6	4. 0.655	6.000	0.0
1	C	42. 0.7	11. 0.6	4. 0.655	6.000	0.0
1	C	43. 0.7	11. 0.6	4. 0.655	6.000	0.0
1	C	44. 0.7	11. 0.6	4. 0.655	6.000	0.0
1	C	45. 0.7	11. 0.6	4. 0.655	6.000	0.0
1	C	46. 0.7	11. 0.6	4. 0.655	6.000	0.0
1	C	47. 0.7	11. 0.6	4. 0.655	6.000	0.0
1	C	48. 0.7	11. 0.6	4. 0.655	6.000	0.0
1	C	49. 0.7	11. 0.6	4. 0.655	6.000	0.0
1	C	50. 0.7	11. 0.6	4. 0.655	6.000	0.0
1	C	51. 0.7	11. 0.6	4. 0.655	6.000	0.0
1	C	52. 0.7	11. 0.6	4. 0.655	6.000	0.0
1	C	53. 0.7	11. 0.6	4. 0.655	6.000	0.0
1	C	54. 0.7	11. 0.6	4. 0.655	6.000	0.0
1	C	55. 0.7	11. 0.6	4. 0.655	6.000	0.0
1	C	56. 0.7	11. 0.6	4. 0.655	6.000	0.0
1	C	57. 0.7	11. 0.6	4. 0.655	6.000	0.0
1	C	58. 0.7	11. 0.6	4. 0.655	6.000	0.0
1	C	59. 0.7	11. 0.6	4. 0.655	6.000	0.0
1	C	60. 0.7	11. 0.6	4. 0.655	6.000	0.0

BUILDING BRACING REACTIONS

Line	Stage	Cul	± Randomly		± Pairwise		Nobs
			Host	Vert	Host	Vert	
L-EN	1	3.6	0.3	0.4	0.2	0.2	24
L-SW	1	3.9	0.3	0.4	0.2	0.2	24
R-EN	1	4.0	0.3	0.4	0.2	0.2	24
R-SW	1	4.5	0.7	0.4	0.4	0.2	24

Colony found to say, were above fifth floor.
 (0.001) means at column.

Reactions for seismic resistant shear force, En.
Reaction values shown are unfactored

GEORGE JACOB KATISLINGS					
SSN:	59-1487150			DATE:	25OCT02
CITY:	OKLAHOMA WILDE				
STATE:		POTENTIAL OCCASION			
DOBT:	CONF.	BANK:	INCL.	CAUSE:	PAYMENT
		9/25	NONE	CH-220	d

SPURCE SOUT TABLE					
Mark	Qty	Top	Bot	ht	Type Dia Length
SP-1	4	4	0	A125	0.625 1.75

FLANGE BRACES, Both Sides (U.N.)
 FB1A(1)
 A-120X1/8

DESIGNED TABLE					
Mark	Wind Graph	Wind Press	Wind Force	Outside Frame	Inside Frame
RF-1	7.2/7.3	0.135	138.2	W x Th x Length 5 x 1/4 x 134.3	W x Th x Length 5 x 1/4 x 125.0
RF-2	7.5/7.5	0.135	144.1	6 x 1/4 x 121.3	5 x 1/4 x 121.3
RF-3	7.8/7.8	0.135	156.2	6 x 1/4 x 142.8	5 x 1/4 x 125.0
				5 x 1/4 x 134.3	

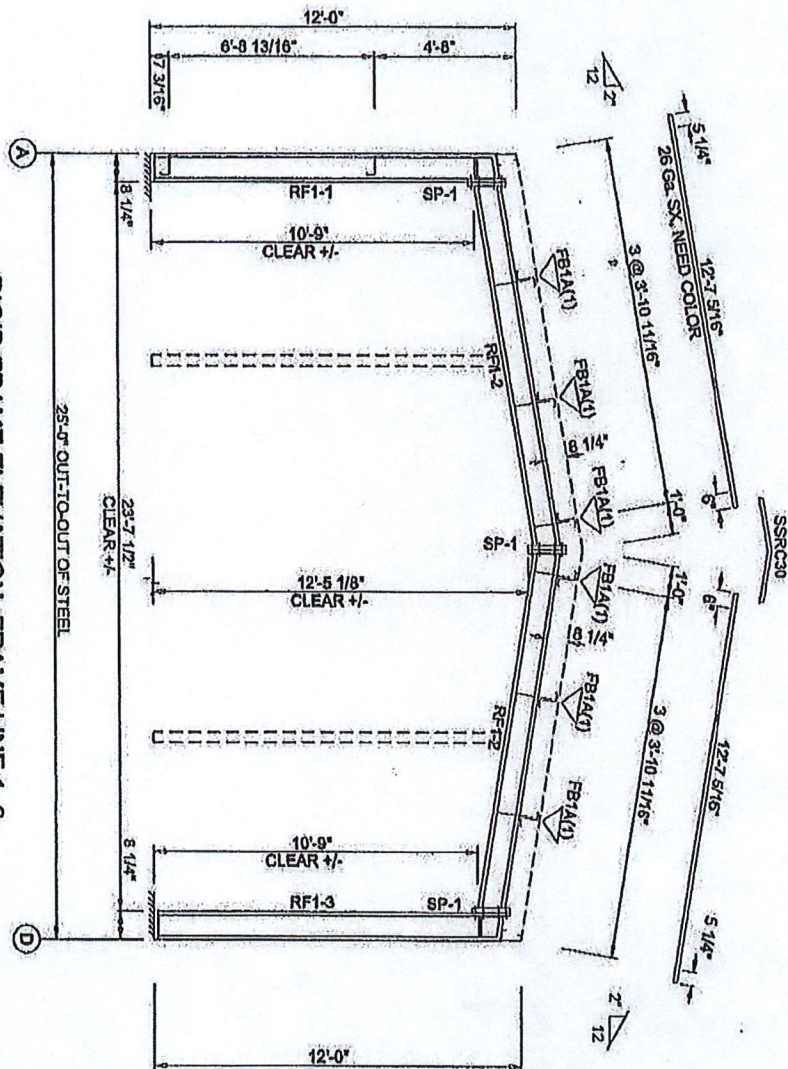

RIGID FRAME ELEVATION: FRAME LINE 1.8

DESIGNED TABLE					
Mark	Wind Graph	Wind Press	Wind Force	Outside Frame	Inside Frame
RF-1	7.2/7.3	0.135	138.2	W x Th x Length 5 x 1/4 x 134.3	W x Th x Length 5 x 1/4 x 125.0
RF-2	7.5/7.5	0.135	144.1	6 x 1/4 x 121.3	5 x 1/4 x 121.3
RF-3	7.8/7.8	0.135	156.2	6 x 1/4 x 142.8	5 x 1/4 x 125.0
				5 x 1/4 x 134.3	

SPICE BOLT TABLE				
Mark	Qty	Size	Int. Type	Dim. Length
SP-1	4	4	0	ASCS 0.635 1.75

FLANGE BRACES: BOTH DIRECTIONS
 FB1A(1)
 A-120X116

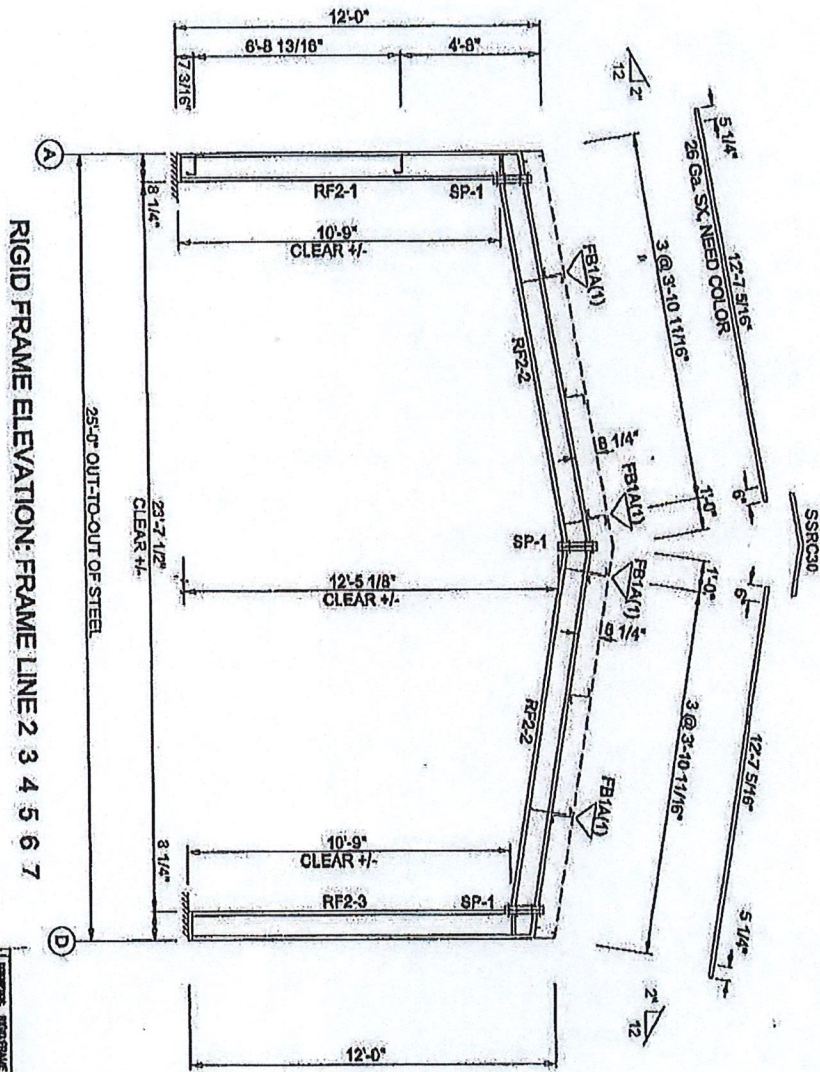

MEMBER TABLE		Web Depth		Web Plate		Outlets Flange		Inlets Flange	
Mark	Size	Thickness	Length	Thickness	Length	W x T x L (in)	W x T x L (in)	W x T x L (in)	W x T x L (in)
RF2-1	12 x 12	0.135	12.0	0.135	12.0	12 x 12 x 12.0	12 x 12 x 12.0	12 x 12 x 12.0	12 x 12 x 12.0
RF2-2	12 x 12	0.135	12.0	0.135	12.0	12 x 12 x 12.0	12 x 12 x 12.0	12 x 12 x 12.0	12 x 12 x 12.0
RF2-3	12 x 12	0.135	12.0	0.135	12.0	12 x 12 x 12.0	12 x 12 x 12.0	12 x 12 x 12.0	12 x 12 x 12.0

MEMBER TABLE		Web Depth		Web Plate		Outlets Flange		Inlets Flange	
Mark	Size	Thickness	Length	Thickness	Length	W x T x L (in)	W x T x L (in)	W x T x L (in)	W x T x L (in)
RF2-1	12 x 12	0.135	12.0	0.135	12.0	12 x 12 x 12.0	12 x 12 x 12.0	12 x 12 x 12.0	12 x 12 x 12.0
RF2-2	12 x 12	0.135	12.0	0.135	12.0	12 x 12 x 12.0	12 x 12 x 12.0	12 x 12 x 12.0	12 x 12 x 12.0
RF2-3	12 x 12	0.135	12.0	0.135	12.0	12 x 12 x 12.0	12 x 12 x 12.0	12 x 12 x 12.0	12 x 12 x 12.0

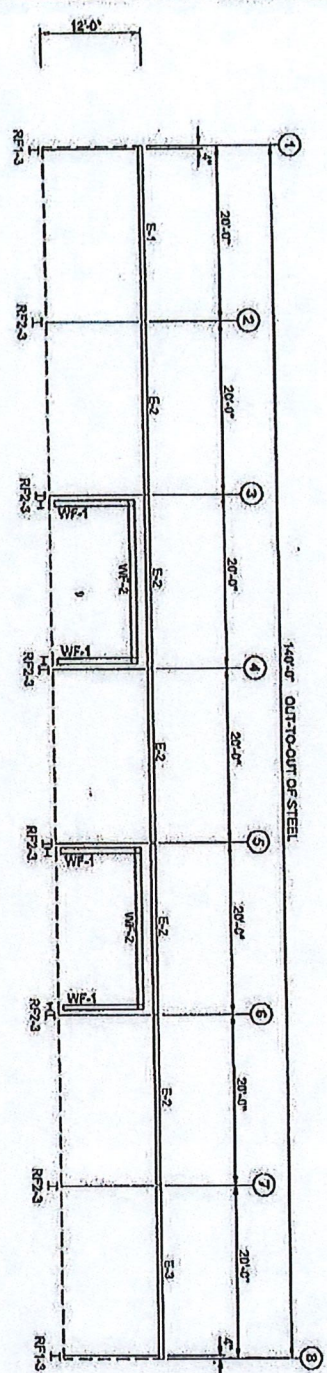

SIDEWALL FRAMING: FRAME LINE D

SIDEWALL SHEETING & TRIM: FRAME LINE D

GENERAL NOTES:
 SIDEWALL CONNECTION NOTES
 1/2" A307 BOLTS @ EAVE STRUTS
 1/2" A307 BOLTS @ EAVE MEMBERS
 (UNLESS NOTED OTHERWISE)

CONTAINER	QUANTITY	SIZE	LENGTH
WF-1 - WF-2	2	A307 3/8"	12'-0"
WF-3 - WF-4	2	A307 3/8"	12'-0"
WF-5 - WF-6	2	A307 3/8"	12'-0"

MEMBER TYPE	QUANTITY	SIZE	LENGTH
WF-1 - WF-2	2	A307 3/8"	12'-0"
WF-3 - WF-4	2	A307 3/8"	12'-0"
WF-5 - WF-6	2	A307 3/8"	12'-0"

DESCRIPTION	QUANTITY	SIZE	LENGTH
WF-1 - WF-2	2	A307 3/8"	12'-0"
WF-3 - WF-4	2	A307 3/8"	12'-0"
WF-5 - WF-6	2	A307 3/8"	12'-0"

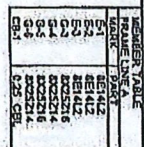

SIDEWALL SHEETING & TRIM: FRAME LINE A
PANELS: 26 Ga. SX - NEED COLOR

ADDRESS: STREET ADDRESS:					
NO. 257-14247-1228					
CITY/COUNTRY/TOWN/STATE					
COUNTRY	LOCALITY				
	ZIP CODE	REG.	SOCIAL NO.	PAYMENT DATES	PERIOD OF
	00000			01/01/99	d

GENERAL NOTES:
SIDEWALL CONNECTION NOTES
1/2" A193 BOLTS @ BAY STRUTS
1/2" A193 BOLTS @ SEC. MEMBERS
(UNLESS NOTED OTHERWISE)

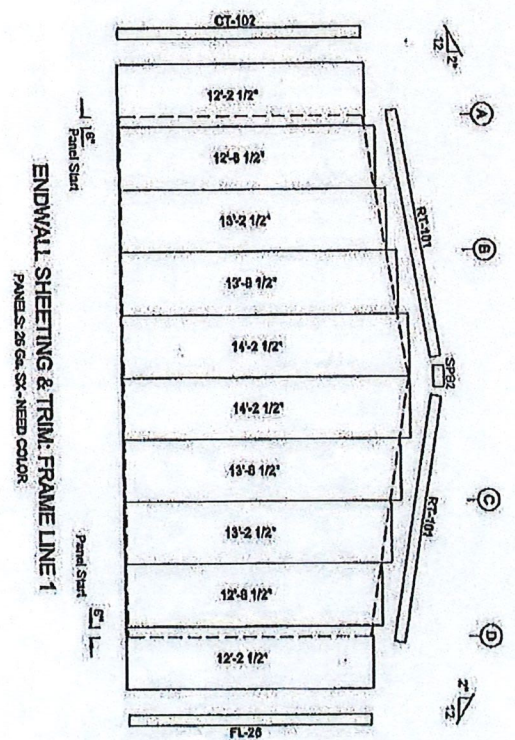
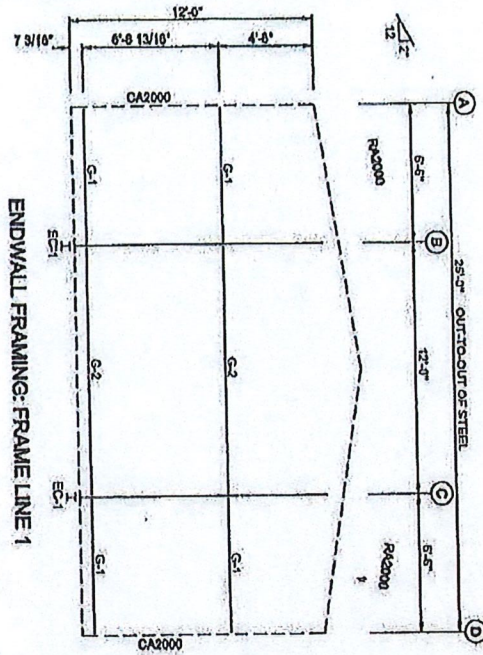

ITEM	QUANTITY	UNIT	PRICE	TOTAL
1	1	EA	1.00	1.00
2	1	EA	1.00	1.00
3	1	EA	1.00	1.00
4	1	EA	1.00	1.00
5	1	EA	1.00	1.00
6	1	EA	1.00	1.00
7	1	EA	1.00	1.00
8	1	EA	1.00	1.00
9	1	EA	1.00	1.00
10	1	EA	1.00	1.00

ITEM	QUANTITY	UNIT	PRICE	TOTAL
1	1	EA	1.00	1.00
2	1	EA	1.00	1.00
3	1	EA	1.00	1.00
4	1	EA	1.00	1.00
5	1	EA	1.00	1.00
6	1	EA	1.00	1.00
7	1	EA	1.00	1.00
8	1	EA	1.00	1.00
9	1	EA	1.00	1.00
10	1	EA	1.00	1.00

ITEM	QUANTITY	UNIT	PRICE	TOTAL
1	1	EA	1.00	1.00
2	1	EA	1.00	1.00
3	1	EA	1.00	1.00
4	1	EA	1.00	1.00
5	1	EA	1.00	1.00
6	1	EA	1.00	1.00
7	1	EA	1.00	1.00
8	1	EA	1.00	1.00
9	1	EA	1.00	1.00
10	1	EA	1.00	1.00

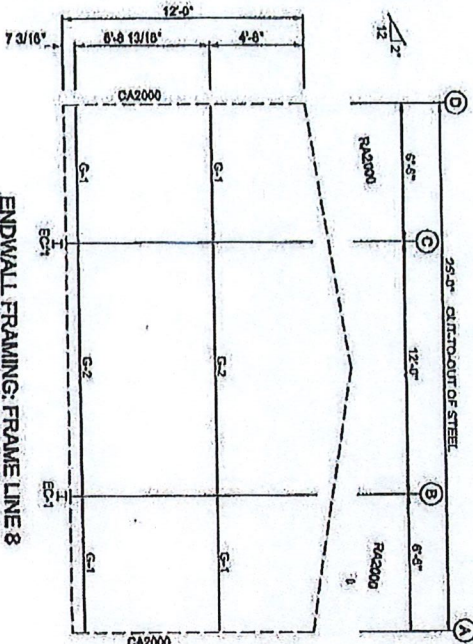

ENDWALL SHEETING & TRIM: FRAME LINE 8

PANELS: 28 GA. SX - NEED COLOR

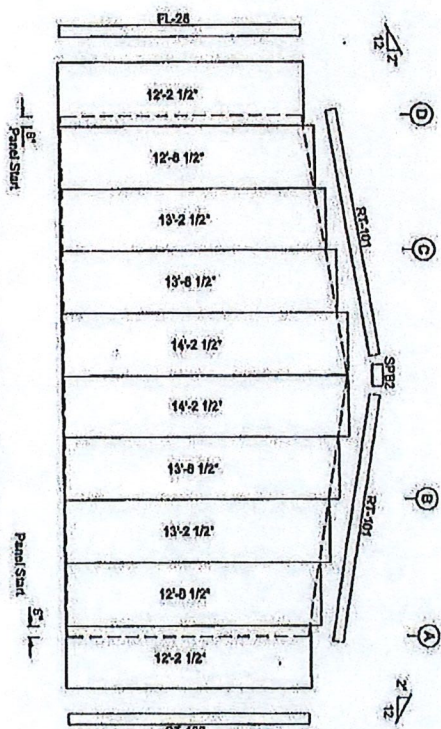

BOLT TABLE		QUANTITY		BOLTS	
LOCATION	DESCRIPTION	QTY	UNIT	QTY	UNIT
1	20' x 4' x 1/2" x 1/2"	1	EA	1	EA
2	20' x 4' x 1/2" x 1/2"	1	EA	1	EA
3	20' x 4' x 1/2" x 1/2"	1	EA	1	EA
4	20' x 4' x 1/2" x 1/2"	1	EA	1	EA
5	20' x 4' x 1/2" x 1/2"	1	EA	1	EA
6	20' x 4' x 1/2" x 1/2"	1	EA	1	EA
7	20' x 4' x 1/2" x 1/2"	1	EA	1	EA
8	20' x 4' x 1/2" x 1/2"	1	EA	1	EA
9	20' x 4' x 1/2" x 1/2"	1	EA	1	EA
10	20' x 4' x 1/2" x 1/2"	1	EA	1	EA
11	20' x 4' x 1/2" x 1/2"	1	EA	1	EA
12	20' x 4' x 1/2" x 1/2"	1	EA	1	EA
13	20' x 4' x 1/2" x 1/2"	1	EA	1	EA
14	20' x 4' x 1/2" x 1/2"	1	EA	1	EA
15	20' x 4' x 1/2" x 1/2"	1	EA	1	EA
16	20' x 4' x 1/2" x 1/2"	1	EA	1	EA
17	20' x 4' x 1/2" x 1/2"	1	EA	1	EA
18	20' x 4' x 1/2" x 1/2"	1	EA	1	EA
19	20' x 4' x 1/2" x 1/2"	1	EA	1	EA
20	20' x 4' x 1/2" x 1/2"	1	EA	1	EA
21	20' x 4' x 1/2" x 1/2"	1	EA	1	EA
22	20' x 4' x 1/2" x 1/2"	1	EA	1	EA
23	20' x 4' x 1/2" x 1/2"	1	EA	1	EA
24	20' x 4' x 1/2" x 1/2"	1	EA	1	EA
25	20' x 4' x 1/2" x 1/2"	1	EA	1	EA
26	20' x 4' x 1/2" x 1/2"	1	EA	1	EA
27	20' x 4' x 1/2" x 1/2"	1	EA	1	EA
28	20' x 4' x 1/2" x 1/2"	1	EA	1	EA

BOLT TABLE		QUANTITY		BOLTS	
LOCATION	DESCRIPTION	QTY	UNIT	QTY	UNIT
1	20' x 4' x 1/2" x 1/2"	1	EA	1	EA
2	20' x 4' x 1/2" x 1/2"	1	EA	1	EA
3	20' x 4' x 1/2" x 1/2"	1	EA	1	EA
4	20' x 4' x 1/2" x 1/2"	1	EA	1	EA
5	20' x 4' x 1/2" x 1/2"	1	EA	1	EA
6	20' x 4' x 1/2" x 1/2"	1	EA	1	EA
7	20' x 4' x 1/2" x 1/2"	1	EA	1	EA
8	20' x 4' x 1/2" x 1/2"	1	EA	1	EA
9	20' x 4' x 1/2" x 1/2"	1	EA	1	EA
10	20' x 4' x 1/2" x 1/2"	1	EA	1	EA
11	20' x 4' x 1/2" x 1/2"	1	EA	1	EA
12	20' x 4' x 1/2" x 1/2"	1	EA	1	EA
13	20' x 4' x 1/2" x 1/2"	1	EA	1	EA
14	20' x 4' x 1/2" x 1/2"	1	EA	1	EA
15	20' x 4' x 1/2" x 1/2"	1	EA	1	EA
16	20' x 4' x 1/2" x 1/2"	1	EA	1	EA
17	20' x 4' x 1/2" x 1/2"	1	EA	1	EA
18	20' x 4' x 1/2" x 1/2"	1	EA	1	EA
19	20' x 4' x 1/2" x 1/2"	1	EA	1	EA
20	20' x 4' x 1/2" x 1/2"	1	EA	1	EA
21	20' x 4' x 1/2" x 1/2"	1	EA	1	EA
22	20' x 4' x 1/2" x 1/2"	1	EA	1	EA
23	20' x 4' x 1/2" x 1/2"	1	EA	1	EA
24	20' x 4' x 1/2" x 1/2"	1	EA	1	EA
25	20' x 4' x 1/2" x 1/2"	1	EA	1	EA
26	20' x 4' x 1/2" x 1/2"	1	EA	1	EA
27	20' x 4' x 1/2" x 1/2"	1	EA	1	EA
28	20' x 4' x 1/2" x 1/2"	1	EA	1	EA

[illegible]

DESCRIPTION	NO. SHEETING					
SIZE	25'0" x 140'0" x 12'0"					
DESIGNER	OKLAHOMA WILDLIFE					
LOCATION	PARKSIA, OKLAHOMA					
STATUS	GOVT	DATE	DATE	DATE	DATE	DATE
	9/25					

OKLAHOMA DEPARTMENT OF WILDLIFE CONSERVATION (ODWC)

SUPPLEMENT TO GENERAL CONDITIONS OF THE CONTRACT: [General Conditions of the Contract](#)

DOMESTIC PROCUREMENT REQUIREMENTS FOR INFRASTRUCTURE PROJECTS THAT ARE FUNDED IN WHOLE OR IN PART BY FEDERAL FUNDS UNDER BUY AMERICA BUILD AMERICA

As required by Section 70914 of the Infrastructure Investment and Jobs Act ([BUY AMERICA BUILD AMERICA ACT Pub. L. 117-58](#)) and related statutes and regulations, on or after May 14, 2022, the funds under a federal award for infrastructure projects must not be obligated unless all the iron, steel, manufactured products, and construction materials used in the project are produced in the United States, unless subject to an approved waiver. If any part of the project is funded by a federal award, then the entire project must meet the Buy America Build America provisions. This requirement is hereby expressly and formally incorporated into ODWC's *General Conditions of the Contract*, any contract that ODWC is party hereto and into all ODWC subawards under this program, including all contracts and purchase orders for work or products.

I. REQUIRED USE.

A. Steel and Iron Products:

All iron and steel used in the project must be produced in the United States. This means all manufacturing processes, from the initial melting stage through the application of coatings, must have occurred in the United States. This includes the processes of epoxy coating, galvanizing, painting, or applying any other coating that protects or enhances the value of the coated material and that are permanently incorporated into the completed project. The Contractor shall provide certification that the steel/iron is domestically produced.

B. Manufactured Projects:

All manufactured products used in the projects must be produced in the United States. This means the manufactured product was manufactured in the United States, and the cost of the components of the manufactured product that are mined, produced, or manufactured in the United States is greater than 55 percent of the total cost of all components of the manufactured product, unless another standard for determining the minimum amount of domestic content of the manufactured product has been established under applicable law or regulation. The Contractor shall provide certification that the construction materials defined under BABA are domestically produced.

C. Construction Materials:

All construction materials used in the project must be manufactured in the United States. This means that all manufacturing processes for the construction material occurred in the United States. This includes the components of the manufactured product, which must also be mined, produced, or manufactured in the United States.

II. BIDDER/OFFEROR AND CONTRACTOR OBLIGATIONS.

A. Required Certifications:

At the outset, the Bidder or Offeror must submit a certification of assurance of compliance with BABA, attached hereto as Exhibit A. After work is completed on the project, the Contractor must

submit an additional certification to ODWC with the following information, also reflected in Exhibit B:

"I hereby certify that all construction materials furnished to the Oklahoma Department of Wildlife Conservation for the construction of the above referenced project that are required to be compliant with the Build America Buy America Act have been produced in the United States of America as defined by §70912 "Definitions" of the Infrastructure and Investment Jobs Act (IIJA) (Public Law 117-58 - Nov. 15, 2021). I further certify that all supporting documentation is on file and will be maintained for a period of five (5) years after project completion."

B. Assumption of Risk:

The Contractor assumes the risk of including any foreign materials that are not exempt from this requirement, including iron or steel. ODWC may request to review the Contractor's supporting documentation to verify compliance with BABA at any time. The Contractor shall provide the supporting documentation within five (5) business days of the request. The burden of proof to meet the BABA provisions rests on the Contractor. If the supporting documentation does not undeniably demonstrate to ODWC that the iron or steel, manufactured products, or construction materials identified in the Certificates of Compliance were produced in the United States of America, then such iron, steel, manufactured products or construction materials may be considered unacceptable and must be replaced by the Contractor at no cost to ODWC. The Contractor shall not anticipate that any BABA preference provisions will be waived.

C. Removal Due to Non-Compliance:

The Contractor has the obligation to remove and replace non-BABA compliant material unless a waiver is granted for the use. No claims for contract adjustment (additional time, money, or both) will be made because of the non-compliant material. The Contractor shall provide certification that all materials defined under BABA are domestically produced.

More information on BABA requirements may be found here: [BABA - Federal Financial Assistance](#).

More information on BABA requirements for projects funded directly under the DOI may be found here: [USFWS Award Terms and Conditions May 14, 2022](#) and ["Buy America" Domestic Sourcing Guidance and Waiver Process for DOI Financial Assistance Agreements | U.S. Department of the Interior](#).

Attachment A

BUY AMERICA BUILD AMERICA CERTIFICATION

Procurement of Steel, Iron, or Manufactured Products, and Construction Materials

Instructions: BIDDER or OFFEROR shall complete the Buy America Certification below. BIDDER or OFFEROR shall certify that it will either comply or that it cannot comply with requirements (only sign one, not both). This Certification MUST BE submitted with the Bidder's or Offeror's response.

.....

PROJECT: _____

Certificate of Compliance with Buy America Requirements

The BIDDER or OFFEROR certifies that it will comply with the requirements of ODWC's Supplement to General Conditions of the Contract, Public Law 117-58 and related statutes and regulations:

Date_____

Signature_____

Company_____

Name_____

Title_____

.....

Certificate of Non-Compliance with Buy America Requirements

The BIDDER or OFFEROR certifies that it cannot comply with the requirements ODWC's Supplement to General Conditions of the Contract, Public Law 117-58 and related statutes and regulations:

Date_____

Signature_____

Company_____

Name_____

Title_____

Attachment B

BUY AMERICA BUILD AMERICA CERTIFICATION

Procurement of Steel, Iron, or Manufactured Products, and Construction Materials

Instructions: CONTRACTOR shall complete the Buy America Certification below.

.....

PROJECT: _____

I hereby certify that all construction materials furnished to the Oklahoma Department of Wildlife Conservation for the construction of the above referenced project that are required to be compliant with the Buy America Buy America Act have been produced in the United States of America as defined by §70912 "Definitions" of the Infrastructure and Investment Jobs Act (IIJA) (Public Law 117-58 - Nov. 15, 2021). I further certify that all supporting documentation is on file and will be maintained for a period of five (5) years after project completion.

I fully acknowledge that I have the obligation to remove and replace non-BABA compliant material unless a waiver is granted for the use. I further acknowledge that no claims for contract adjustment (additional time, money, or both) will be made because of the non-compliant material. It is my obligation to provide certification that all materials defined under BABA are domestically produced.

Date _____

Signature _____

Company _____

Name _____

Title _____



CERTIFICATE OF LIABILITY INSURANCE

DATE (MM/DD/YYYY)

THIS CERTIFICATE IS ISSUED AS A MATTER OF INFORMATION ONLY AND CONFERS NO RIGHTS UPON THE CERTIFICATE HOLDER. THIS CERTIFICATE DOES NOT AFFIRMATIVELY OR NEGATIVELY AMEND, EXTEND OR ALTER THE COVERAGE AFFORDED BY THE POLICIES BELOW. THIS CERTIFICATE OF INSURANCE DOES NOT CONSTITUTE A CONTRACT BETWEEN THE ISSUING INSURER(S), AUTHORIZED REPRESENTATIVE OR PRODUCER, AND THE CERTIFICATE HOLDER.

IMPORTANT: If the certificate holder is an ADDITIONAL INSURED, the policy(ies) must be endorsed. If SUBROGATION IS WAIVED, subject to the terms and conditions of the policy, certain policies may require an endorsement. A statement on this certificate does not confer rights to the certificate holder in lieu of such endorsement(s).

PRODUCER	CONTACT NAME:	
	PHONE (A/C, No. Ext):	FAX (A/C, No):
INSURED	E-MAIL ADDRESS:	
	INSURER(S) AFFORDING COVERAGE	
	NAIC #	
	INSURER A :	
	INSURER B :	
	INSURER C :	
INSURER D :		
INSURER E :		
INSURER F :		

COVERAGES**CERTIFICATE NUMBER:****REVISION NUMBER:**

THIS IS TO CERTIFY THAT THE POLICIES OF INSURANCE LISTED BELOW HAVE BEEN ISSUED TO THE INSURED NAMED ABOVE FOR THE POLICY PERIOD INDICATED. NOTWITHSTANDING ANY REQUIREMENT, TERM OR CONDITION OF ANY CONTRACT OR OTHER DOCUMENT WITH RESPECT TO WHICH THIS CERTIFICATE MAY BE ISSUED OR MAY PERTAIN, THE INSURANCE AFFORDED BY THE POLICIES DESCRIBED HEREIN IS SUBJECT TO ALL THE TERMS, EXCLUSIONS AND CONDITIONS OF SUCH POLICIES. LIMITS SHOWN MAY HAVE BEEN REDUCED BY PAID CLAIMS.

INSR LTR	TYPE OF INSURANCE	ADDL INSR	SUBR WVD	POLICY NUMBER	POLICY EFF (MM/DD/YYYY)	POLICY EXP (MM/DD/YYYY)	LIMITS
	GENERAL LIABILITY						EACH OCCURRENCE \$
	<input type="checkbox"/> COMMERCIAL GENERAL LIABILITY						DAMAGE TO RENTED PREMISES (Ea occurrence) \$
	<input type="checkbox"/> CLAIMS-MADE <input type="checkbox"/> OCCUR						MED EXP (Any one person) \$
							PERSONAL & ADV INJURY \$
							GENERAL AGGREGATE \$
	GEN'L AGGREGATE LIMIT APPLIES PER:						PRODUCTS - COMP/OP AGG \$
	<input type="checkbox"/> POLICY <input type="checkbox"/> PRO-JECT <input type="checkbox"/> LOC						\$
	AUTOMOBILE LIABILITY						COMBINED SINGLE LIMIT (Ea accident) \$
	<input type="checkbox"/> ANY AUTO						BODILY INJURY (Per person) \$
	<input type="checkbox"/> ALL OWNED AUTOS	<input type="checkbox"/> SCHEDULED AUTOS					BODILY INJURY (Per accident) \$
	<input type="checkbox"/> HIRED AUTOS	<input type="checkbox"/> NON-OWNED AUTOS					PROPERTY DAMAGE (Per accident) \$
							\$
	UMBRELLA LIAB	<input type="checkbox"/> OCCUR					EACH OCCURRENCE \$
	EXCESS LIAB	<input type="checkbox"/> CLAIMS-MADE					AGGREGATE \$
	DED <input type="checkbox"/> RETENTION \$						\$
	WORKERS COMPENSATION AND EMPLOYERS' LIABILITY						WC STATUTORY LIMITS <input type="checkbox"/> OTH-ER <input type="checkbox"/>
	ANY PROPRIETOR/PARTNER/EXECUTIVE OFFICER/MEMBER EXCLUDED? (Mandatory in NH)	Y / N <input type="checkbox"/>	N / A				E.L. EACH ACCIDENT \$
	If yes, describe under DESCRIPTION OF OPERATIONS below						E.L. DISEASE - EA EMPLOYEE \$
							E.L. DISEASE - POLICY LIMIT \$

DESCRIPTION OF OPERATIONS / LOCATIONS / VEHICLES (Attach ACORD 101, Additional Remarks Schedule, if more space is required)

CERTIFICATE HOLDER**CANCELLATION**

Oklahoma Department of Wildlife Conservation
1801 N Lincoln Blvd.
Oklahoma City, Oklahoma 73105

SHOULD ANY OF THE ABOVE DESCRIBED POLICIES BE CANCELLED BEFORE THE EXPIRATION DATE THEREOF, NOTICE WILL BE DELIVERED IN ACCORDANCE WITH THE POLICY PROVISIONS.

AUTHORIZED REPRESENTATIVE



Statement of Exemption from Workers' Compensation Act Affidavit

Office of Management & Enterprise Services ■ Capital Assets Management ■ Department of Real Estate Services ■ Construction and Properties

Pursuant to Attorney General Opinion #07-8, the exemption from the Workers' Compensation Act provided for in 85a O.S. applies only to employers who are natural persons, such as sole proprietors, and does not apply to employers who are entities created by law, including but not limited to corporations, partnerships and limited liability companies.

DATED this _____ day of [Select] _____ in the year 20____.

BETWEEN THE OWNER:

State of Oklahoma
OMES/CAM/DRES Construction and Properties
P.O. Box 53448
Oklahoma City, OK 73152-3448
cap@omes.ok.gov

PROJECT:

(CAP Project Number)

(CAP Project Name)

(Address/Location)

ON BEHALF OF THE USING AGENCY:

(Using Agency Name)

CONTRACTOR/CONSTRUCTION MGR/DESIGN-BUILDER: Is this a d/b/a (doing business as)? ☐ Yes ☐ No

(Company Name)

(City, State ZIP)

(Address)

(Email)

(Telephone Number)

Claimed Exemption(s):

☐ Title 85, Section 311.5

☐ Other: _____

I, the undersigned, hereby solemnly swear or affirm, under penalty of perjury, that I am exempt from the Oklahoma Workers' Compensation Act and hereby waive any claim against the State of Oklahoma, including but not limited to, the Owner and the Using Agency, and/or their agents, and I assume all responsibility for accidents, injuries or losses incurred by me or one of my employees, subcontractors or suppliers while in connection with any activity conducted with performance of the contract for construction, thereby releasing the aforesaid from any responsibility under the Workers' Compensation laws of the State of Oklahoma.

(Authorized Representative Signature)

(Date Signed)

(Authorized Representative Printed Name)

(Authorized Representative Printed Title)

(EIN/TIN number)