Area: 5,865 acres
(918) 629-4625
wildlifedepartment.com/wildlife-management-areas/heyburn
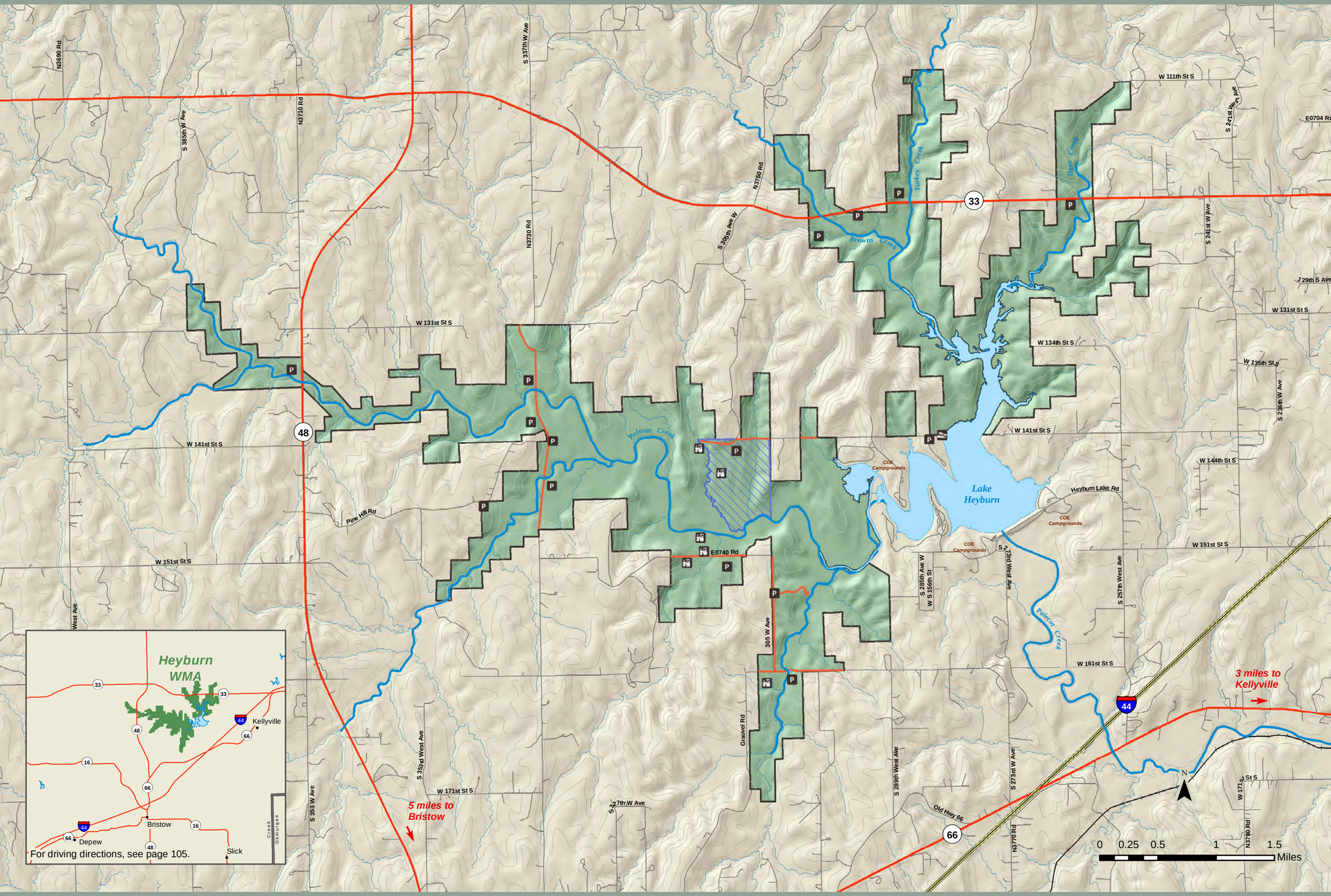
Heyburn Wildlife Management Area